

Release of 2025 GCE O-Level Examination Results



Welcome Back!



YISHUN SECONDARY SCHOOL
We Seek We Strive We Soar

Dear students,

You have worked hard to reach this stage. Let's celebrate your efforts!

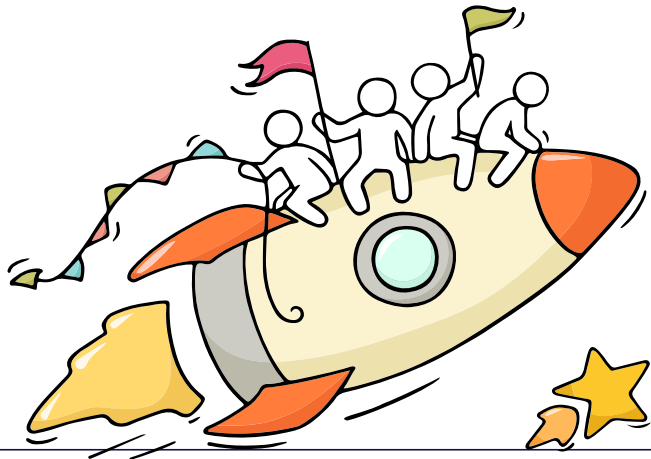

Finally, we are going to get our results!



YISHUN SECONDARY SCHOOL
We Seek We Strive We Soar

Remember that while **everyone's**
educational journey is different,
we can each have a fulfilling outcome!

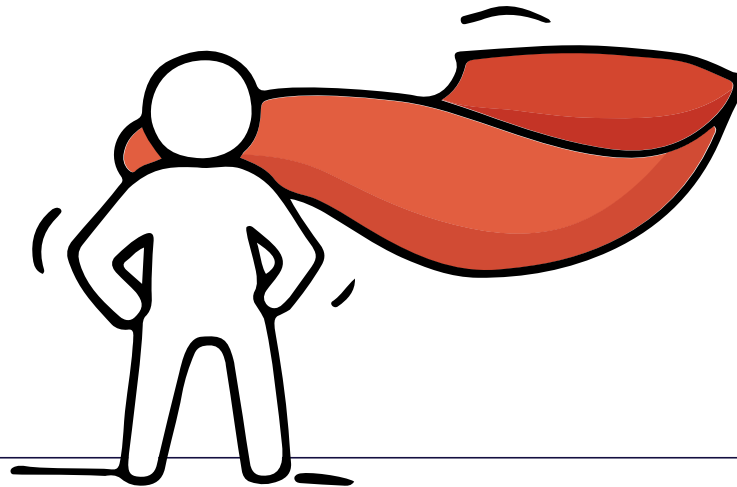

Admissions Exercise for O-Level students

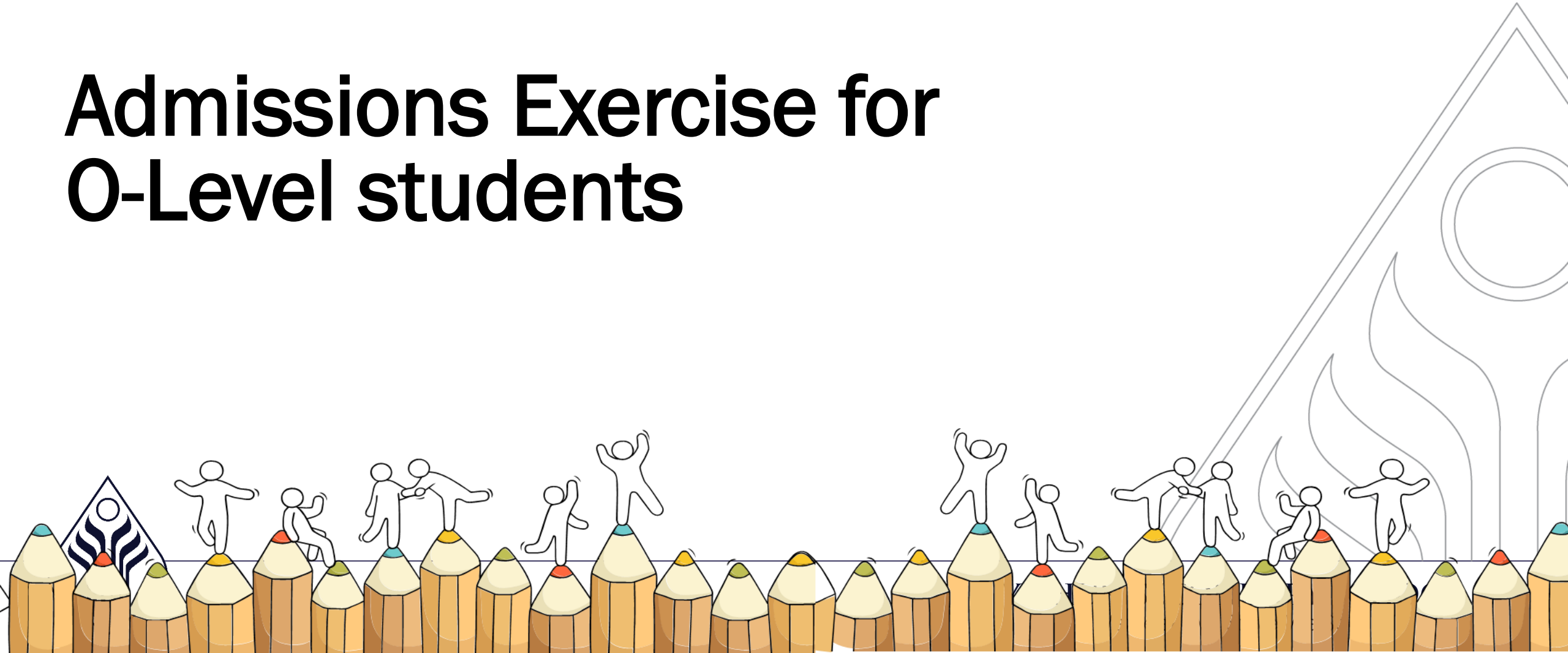

Admissions Exercise for O-Level students

Students who wish to apply for admission to

- Junior Colleges (JC),
 - Millennia Institute (MI), polytechnics, and the
 - Institute of Technical Education (ITE)
- may do so via the **Joint Admissions Exercise (JAE)** using their GCE O-Level examination results.

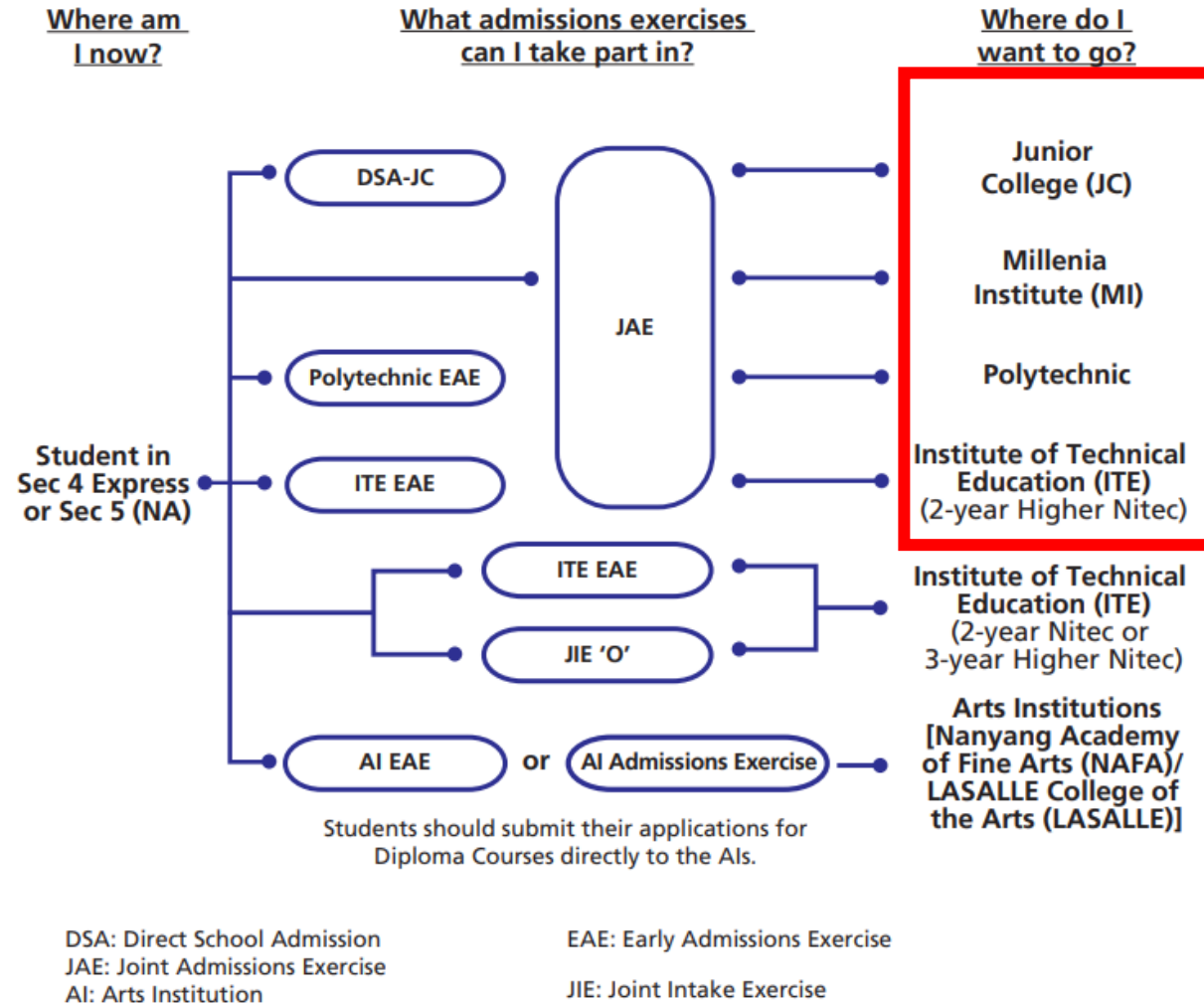

Admissions Exercise for O-Level students

Joint Admissions Exercise (JAE) – Form A

- Eligible school candidates will receive a digital copy of Form A via their registered email addresses on **Wednesday, 14 January 2026 from 2:45pm onwards.**
- Form A will list the applicant's gross aggregate scores for JC, MI, Polytechnic, and the courses which he/she is eligible to apply for under the JAE.

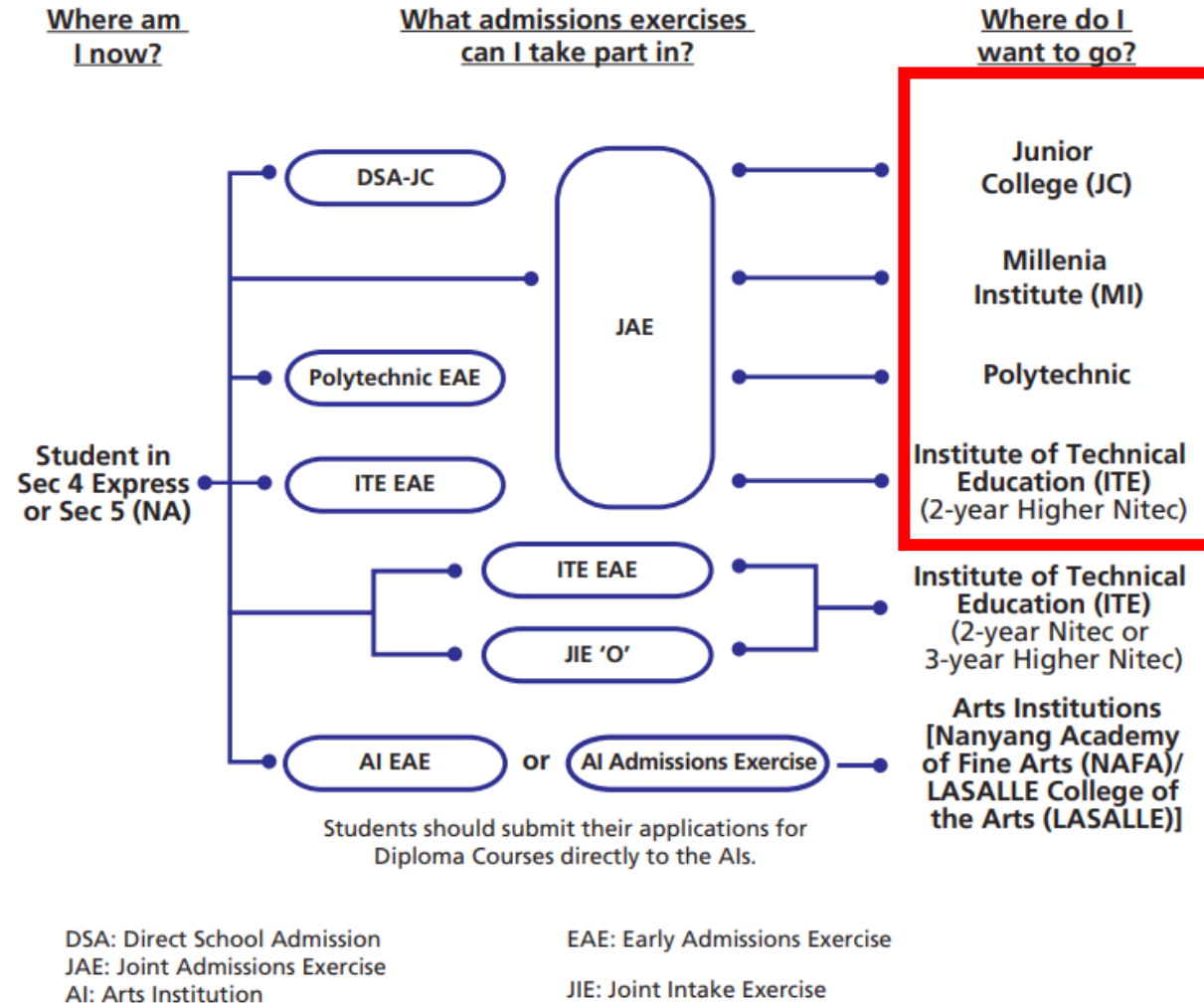

Admissions Exercise for O-Level students

Joint Admissions Exercise (JAE) – Form A

- All candidates eligible for JAE may also download a copy of Form A from the JAE-Internet System (JAE-IS) during the application period.
- JAE-IS can be accessed using Singpass.

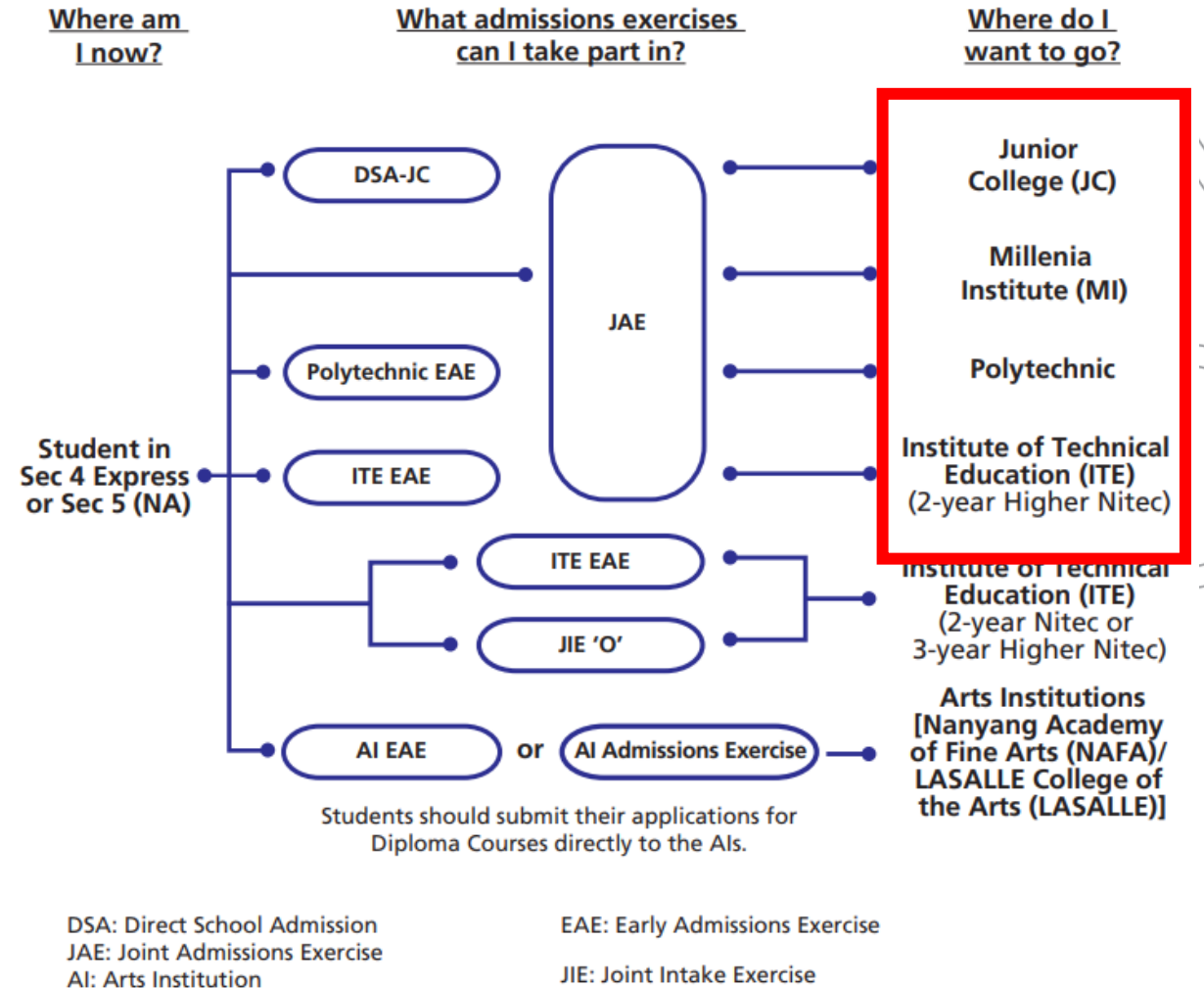



Ministry of Education
SINGAPORE

20XX Joint Admissions Exercise

Form A

Name : TEST NAME 111 Address : 111 BUKIT BATOK EAST AVENUE 1 #11 -11 SINGAPORE 1111111 School Code : 1111		000684-3005 Centre Index No. : 2222222217
---	--	--

Please apply your course choices by DD/MM/YYYY, 04:00 PM.

Your 20XX GCE O-Level Examination results:

ENGLISH LANGUAGE = A1, HIGHER CHINESE = A1, CHINESE = B3, MATHEMATICS = A2, ADDITIONAL
 MATHEMATICS = A1, PHYSICS = B3, CHEMISTRY = B4, HUMANITIES (SOCIAL STUDIES, HISTORY) = A1,
 LITERATURE IN ENGLISH = B3
 CCA = EXCELLENT

Subject description and
grade obtained

Aggregate types and gross
aggregate scores (excluding
bonus points)

Your aggregate scores:

JC	MI	Polytechnic				ITE		
L1R5	L1R4	ELR2B2-A	ELR2B2-B	ELR2B2-C	ELR2B2-D	ELB4-A	ELR1B3-B	ELR2B2-C
11	8	8	8	8	8	8	8	8

Your eligible courses:

- You meet the entry requirements for the below courses and are eligible to apply. However, a place in the course is not guaranteed as admission is based on merit, your choices and available vacancies.
- Course codes and descriptions can be found in www.moe.gov.sg/jaecourses.

Explore JAE courses

JC/MI:

You are eligible for all JC/MI courses.

Eligible courses

Polytechnic/ITE:

C27 C28 C29 C30 C31 C32 C34 C35 C36 C38 C41 C42 C43 C45 C46 C47 C49 C50 C51
 C52 C54 C62 C65 C67 C69 C70 C71 C72 C73 C75 C80 C81 C85 C87 C89 C93 C94 C96
 C97 C98 N11 N12 N13 N14 N15 N40 N41 N42 N43 N44 N45 N48 N50 N51 N53 N54 N55
 N56 N57 N59 N60 N65 N67 N69 N71 N72 N73 N74 N81 N82 N83 N85 N88 N91 N93 N94
 N96 N97 N98 R11 R12 R13 R14 R16 R17 R18 R19 R21 R22 R24 R25 R26 R28 R32 R33
 R34 R35 R36 R37 R39 R40 R42 R43 R45 R46 R47 R48 R49 R50 R52 R54 R55 R56 R57
 R58 R59 R60 R61 R62 R63 R64 R65 S28 S29 S30 S31 S32 S38 S40 S42 S47 S48 S50
 S53 S54 S63 S64 S66 S67 S68 S69 S70 S71 S73 S74 S75 S76 S88 S89 S90 S91 S94
 S95 S98 S99 T01 T02 T04 T07 T08 T09 T10 T13 T18 T20 T22 T23 T25 T26 T28 T29
 T30 T33 T35 T38 T40 T43 T45 T48 T50 T51 T53 T56 T58 T59 T60 T62 T63 T64 T65
 T66 T67 T68 T69 T70 T71 V10 V11 V12 V13 V14 V15 V16 V17 V18 V19 V20 V21 V22
 V23 V24 V25 V26 V27 V28 V29 V30 V35 V39 V40 V41 V42 V44 V47 V49 V52 V54 V55
 V60 V61 V62 V63 V64 V65 V66 V67 V68 V70 V71 V72 V73 V74 V75 V77 V78 V80 V81
 V82 V84 V85 V86 V87 V88 V89 V90 V91 V92 V93 V94 V96 V97 V98

Course codes starting with:
 C - Nanyang Polytechnic
 N - Ngee Ann Polytechnic
 R - Republic Polytechnic
 S - Singapore Polytechnic
 T - Temasek Polytechnic
 V - Institute of Technical Education (ITE)



SECONDARY SCHOOL
Seek We Strive We Soar

Admissions Exercise for O-Level students

Joint Admissions Exercise (JAE)

- The JAE-IS will be accessible from 4:00pm on Wednesday, 14 January 2026, to 4:30pm on Monday, 19 January 2026 for applicants to submit their course choices through the JAE website at www.moe.gov.sg/jae.
- Applicants are strongly encouraged to use the JAE worksheet (www.moe.gov.sg/jaeworksheet) before submitting their online application.

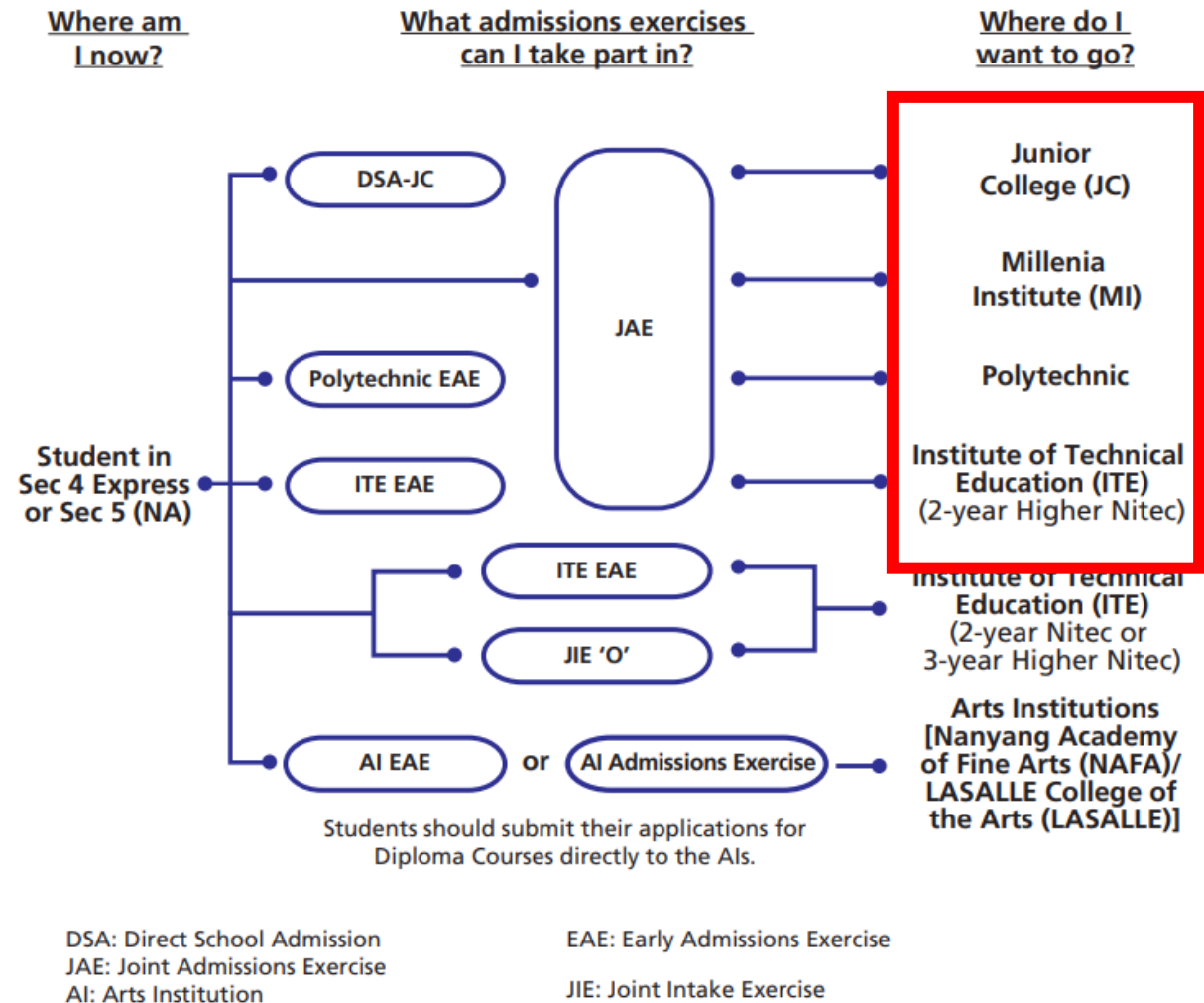

Admissions Exercise for O-Level students

Joint Admissions Exercise (JAE)

Applicants can find more information on the following MOE websites:

- JAE website for more details on the JAE (www.moe.gov.sg/jae)
- SchoolFinder for details of the offerings by and previous entry score ranges for JCs and MI (www.moe.gov.sg/schoolfinder)
- CourseFinder for courses offered by the polytechnics and ITE, based on aggregate type and area of interest (www.moe.gov.sg/coursefinder)

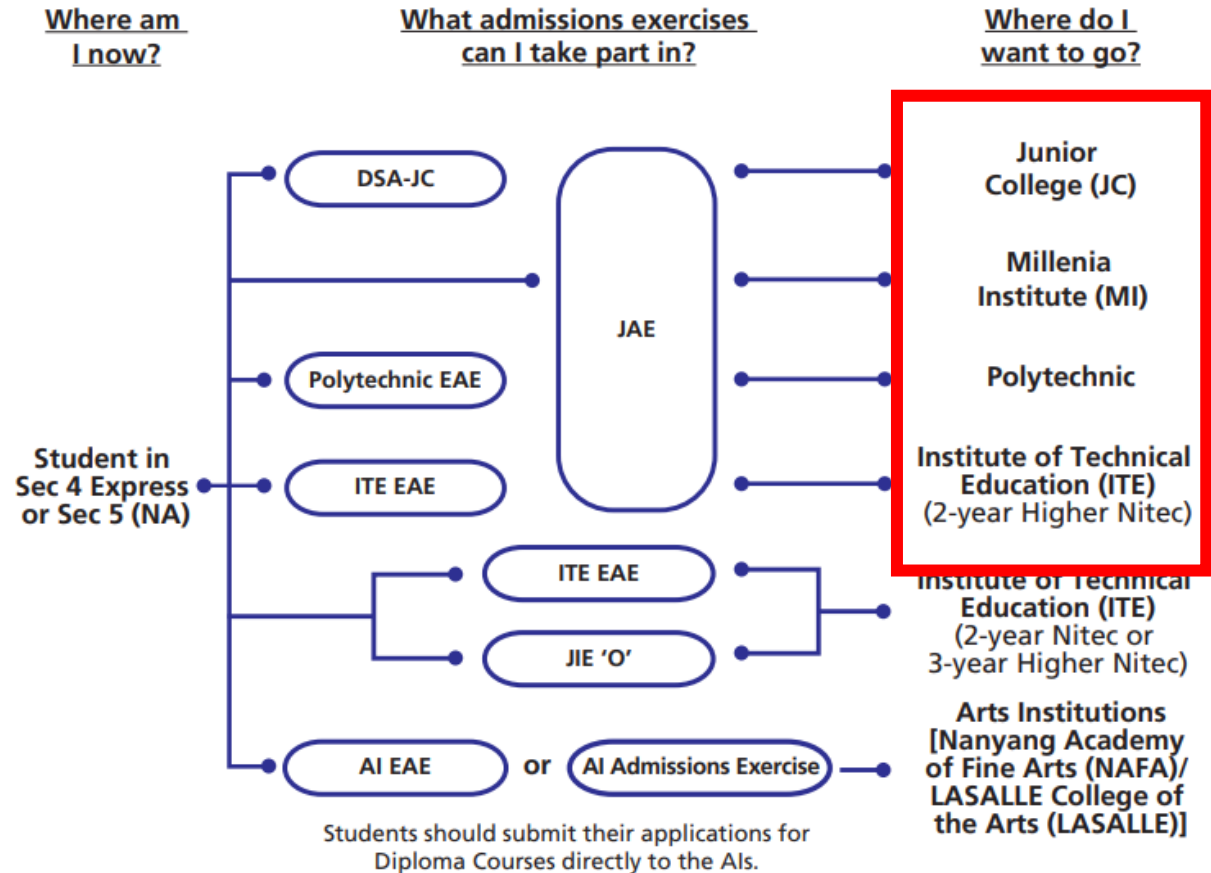

DSA: Direct School Admission
JAE: Joint Admissions Exercise
AI: Arts Institution

EAE: Early Admissions Exercise
JIE: Joint Intake Exercise

Admissions Exercise for O-Level students

Joint Admissions Exercise (JAE)

The posting results of the JAE application are scheduled for release on **Tuesday, 3 February 2026** through the following modes:

- Short Message Service (SMS) to the Singapore mobile phone number provided by the applicant during application
- JAE-IS, which is accessible through the JAE website

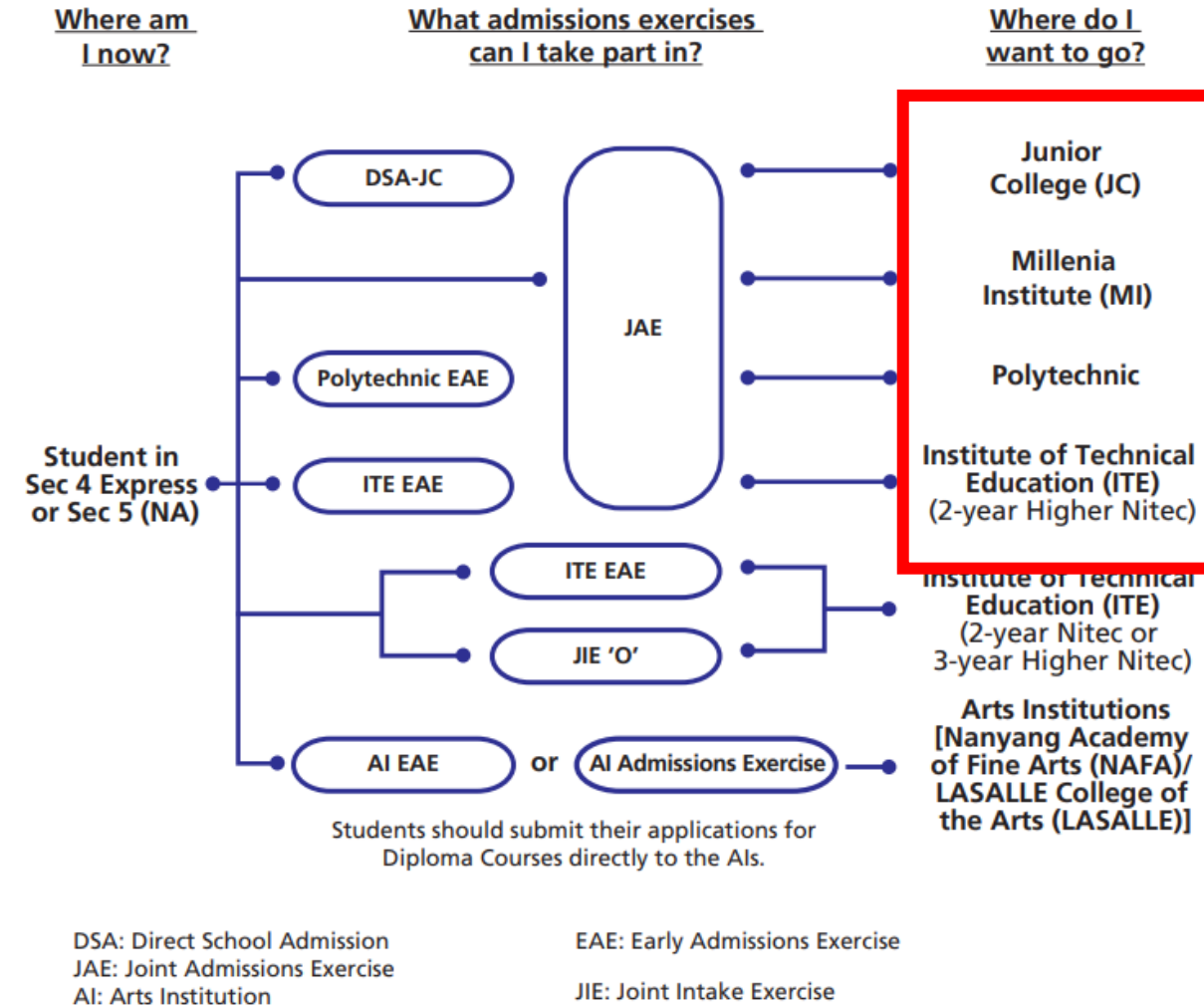

Admissions Exercise for O-Level students

Joint Admissions Exercise (JAE)

Successful admission for

- Junior College (DSA-JC)
- Polytechnic (EAE)
- ITE (EAE)

are not eligible to participate in JAE.

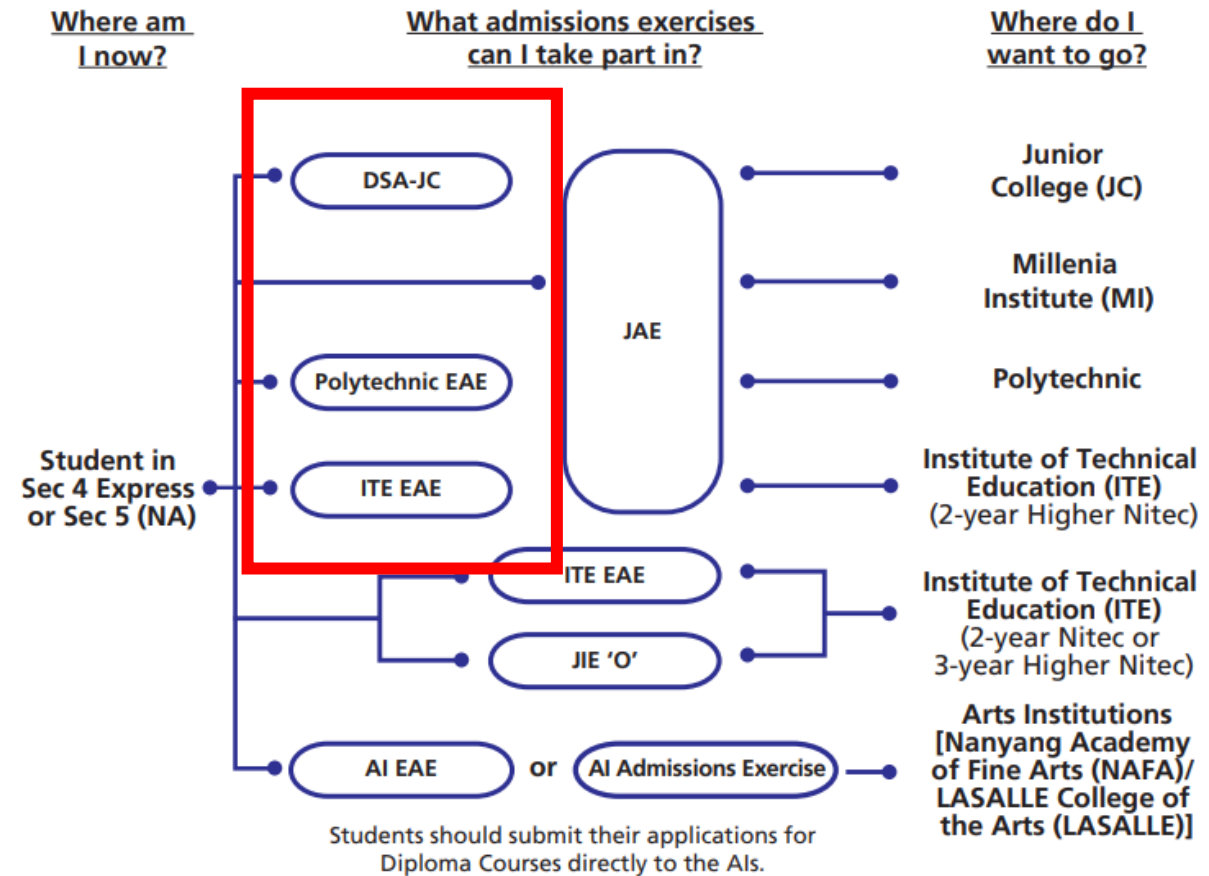

DSA: Direct School Admission
JAE: Joint Admissions Exercise
AI: Arts Institution

EAE: Early Admissions Exercise
JIE: Joint Intake Exercise



Details of Admissions Exercises

You can find the details of the various admissions exercises from the **Post-Secondary Admissions Exercises booklet** that can be downloaded from:

<https://www.moe.gov.sg/post-secondary/admissions>

- JAE
- JIE 'O'
- LASALLE
- NAFA

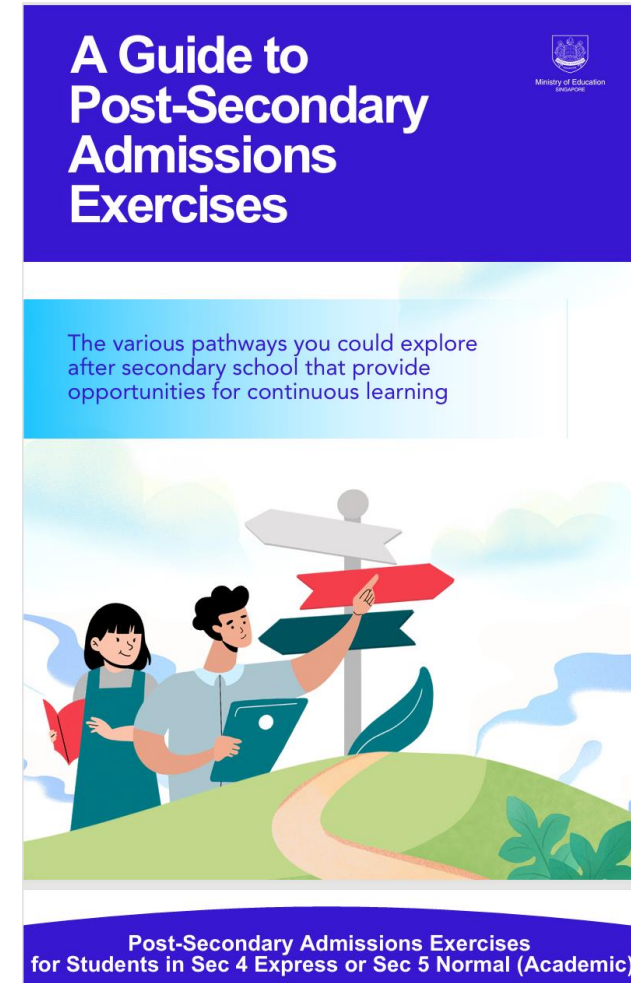

Post-Secondary Admissions Exercises for O-Level Students

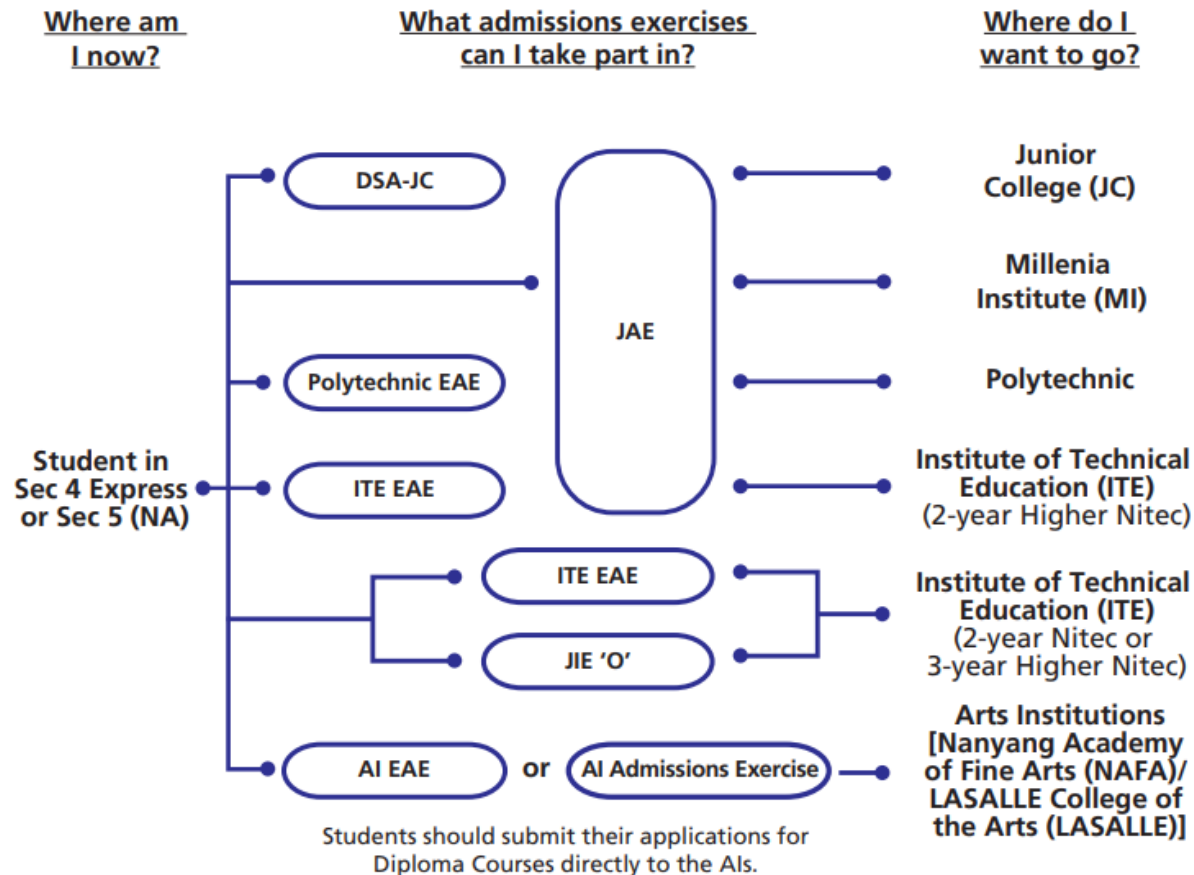

DSA: Direct School Admission
JAE: Joint Admissions Exercise
AI: Arts Institution

EAE: Early Admissions Exercise
JIE: Joint Intake Exercise



<https://www.moe.gov.sg/post-secondary/admissions>

For the list of Nitec/Higher Nitec courses, please visit <https://www.ite.edu.sg/courses/full-time-courses/nitec-and-3-year-higher-nitec>.

Admissions Exercise for N-Level students taking O-Level Subjects

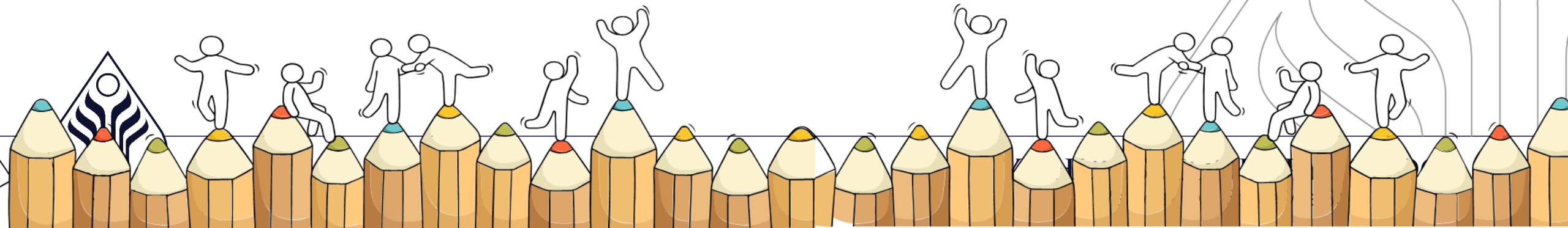

Admissions Exercise for N-Level students

Polytechnic Foundation Programme (PFP)

N Level students taking O level subjects may now start to apply for PFP.

- Registration opens from **Wednesday, 14 January 2026 from 1:30 pm to Monday, 19 January 2026 at 4:30 pm.**

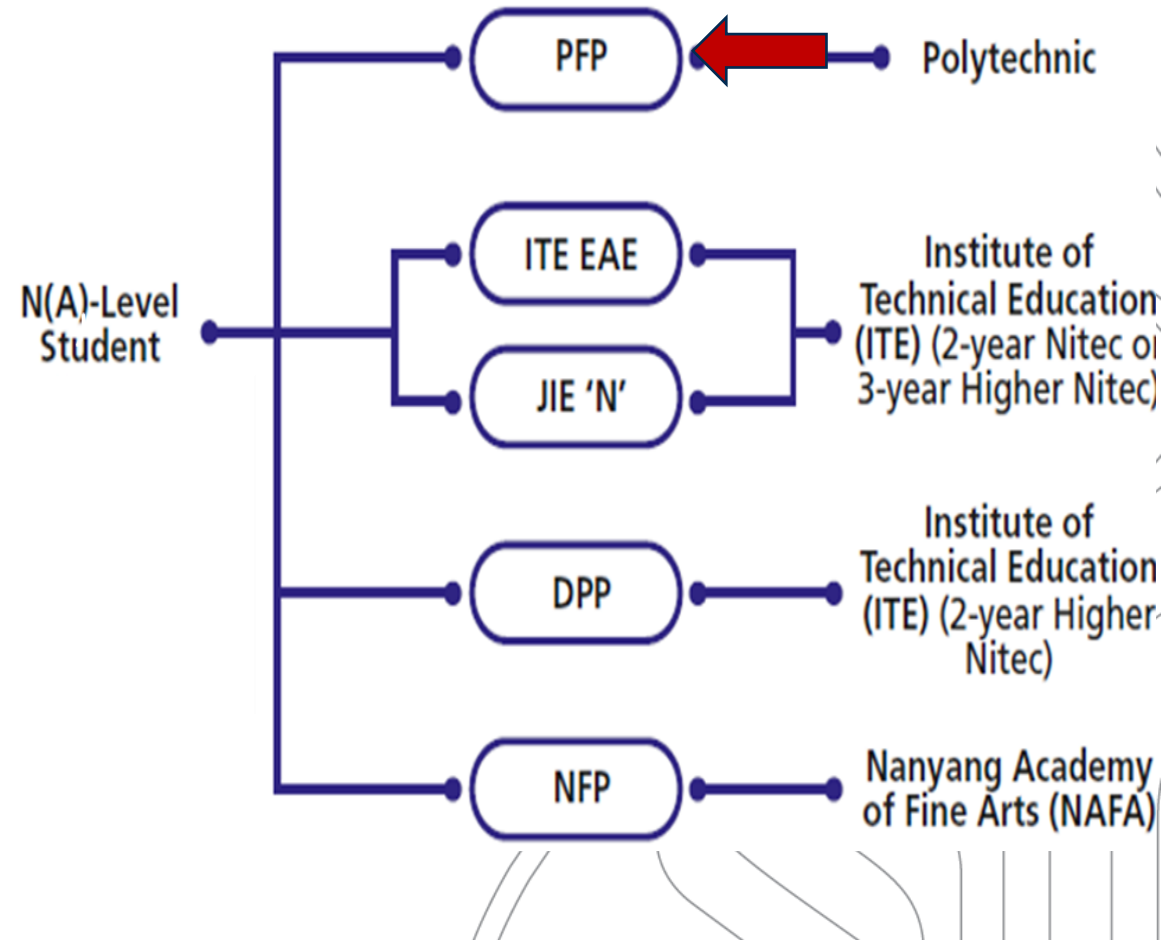

Admissions Exercise for N-Level students

Polytechnic Foundation Programme (PFP)

The posting results of the PFP application are scheduled for release on **Monday, 26 January 2026, 1:30 pm**

- More information can be found at this website:

https://pfp.polytechnic.edu.sg/PFP/pfp_application.html

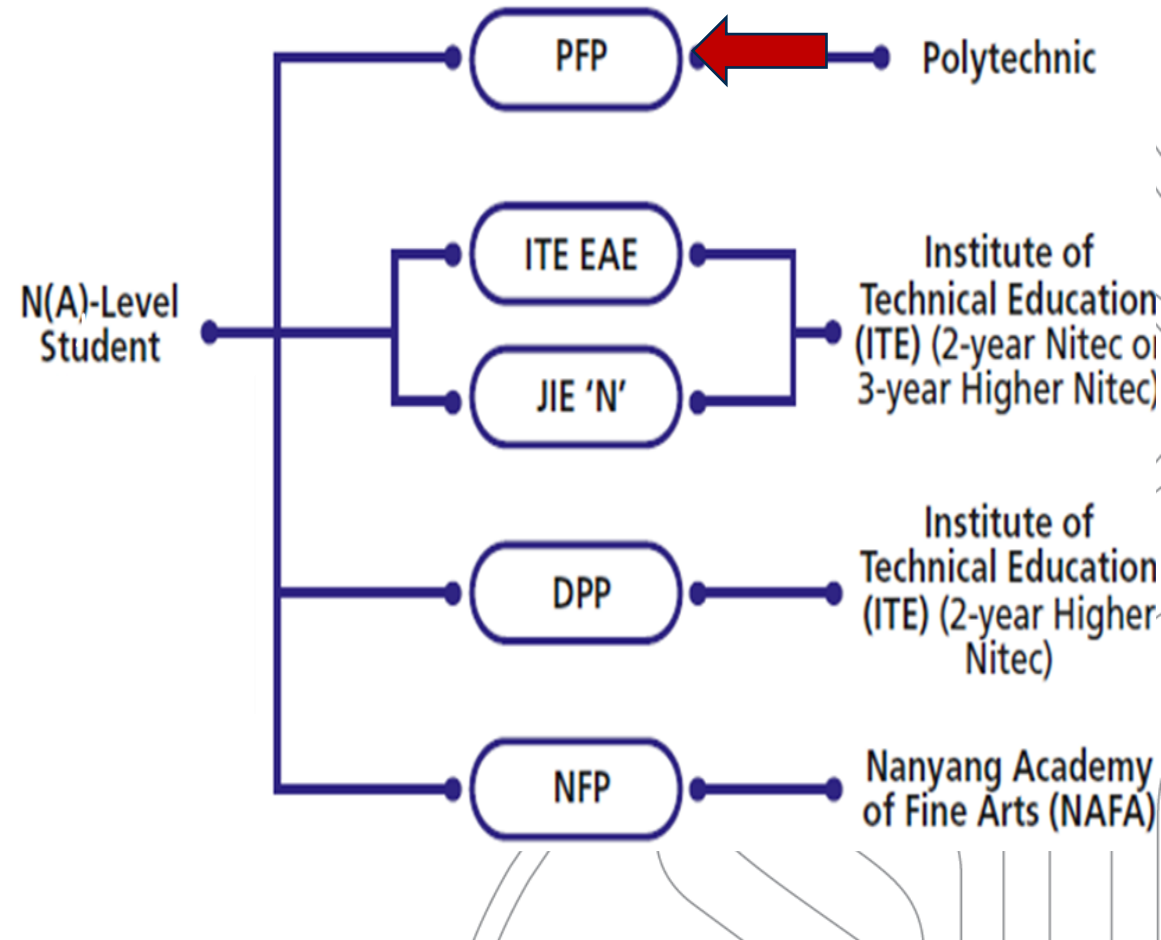

Admissions Exercise for N-Level students

Direct-Entry-Scheme to Polytechnic Programme (DPP)

N Level students taking O level subjects may now start to apply for DPP (final phase)

- The final application phase will open from **Wednesday, 14 January 2026 to Monday, 19 January 2026.**

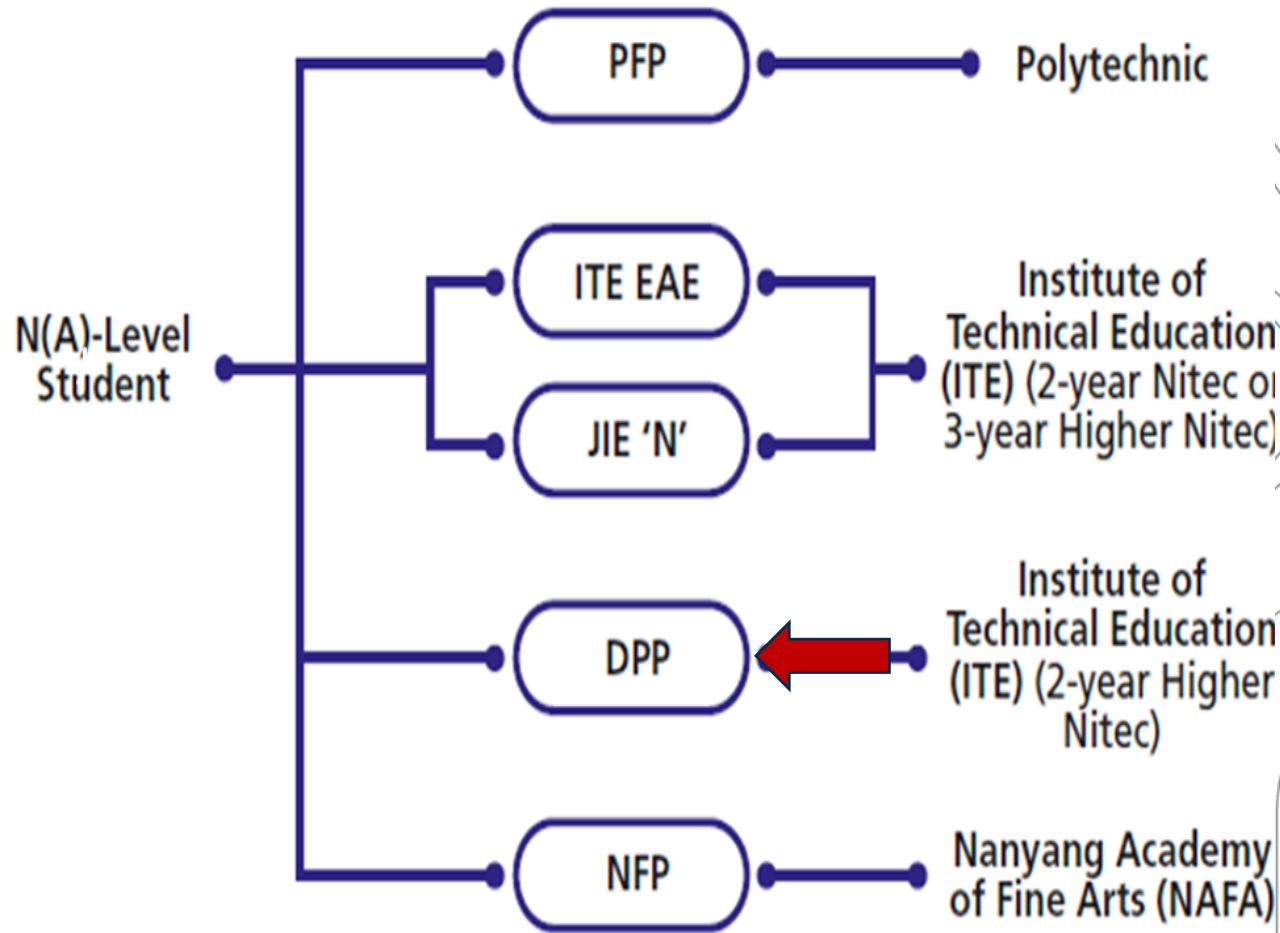

YISHUN SECONDARY SCHOOL

We Seek We Strive We Soar

Admissions Exercise for N-Level students

Direct-Entry-Scheme to Polytechnic Programme (DPP)

Acceptance of Offer will be between Wednesday, 21, January 2026 to Monday, 26 January 2026.

- More information can be found at: <https://www.ite.edu.sg/apply-for-ITE-courses/dpp>

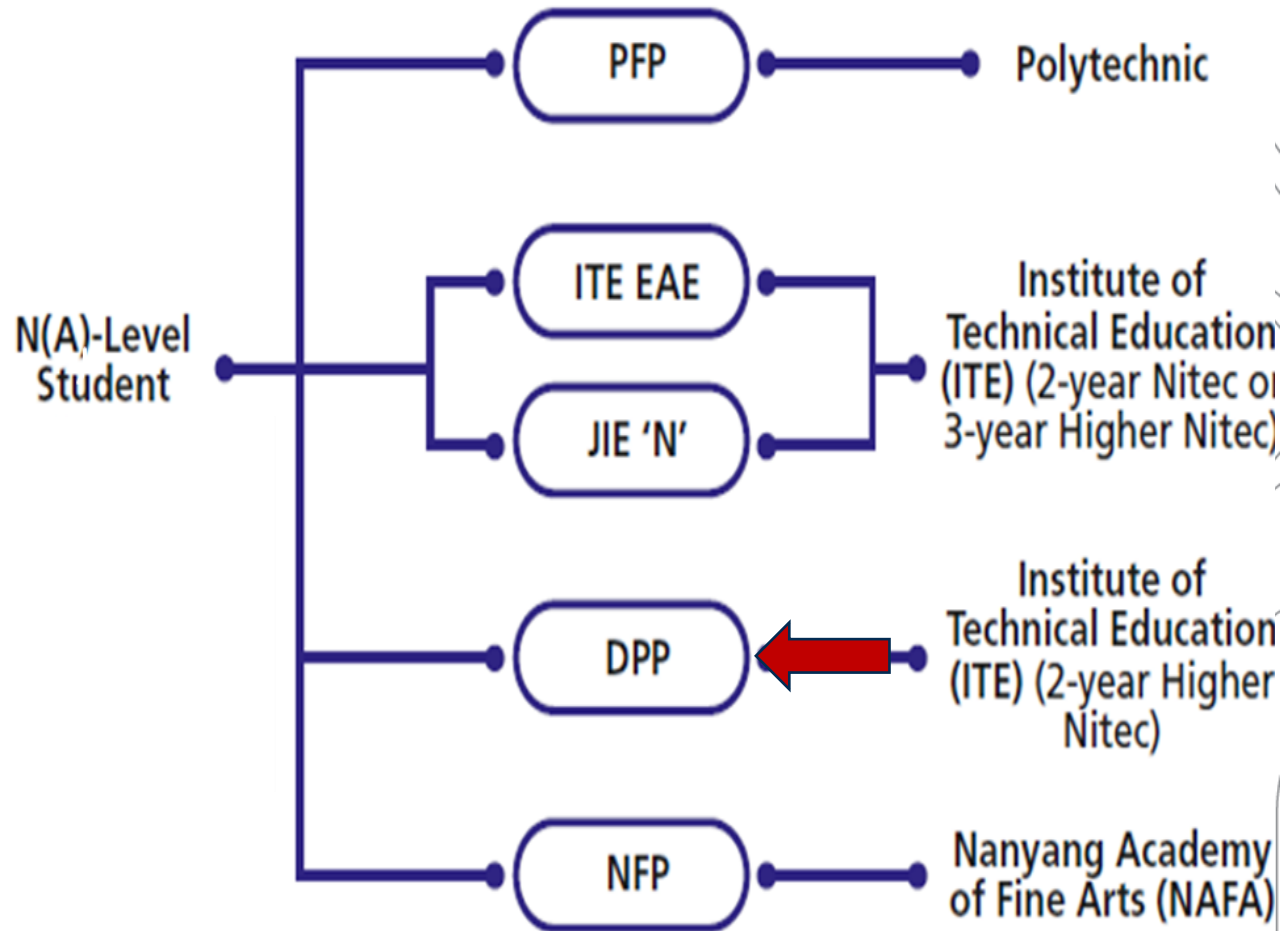

Collection of Results

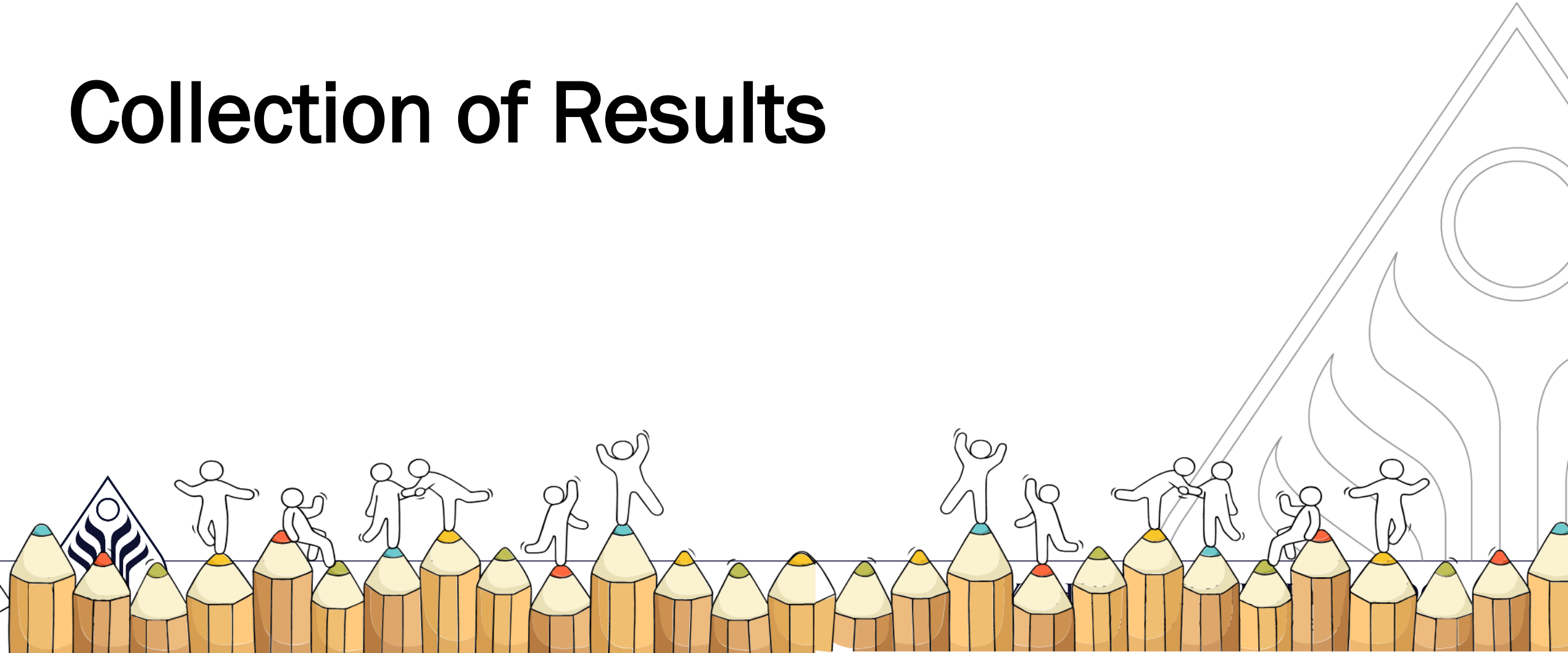

What should be collected?

- Result Slip
- Exam Certificate
- Form A (will be sent via email/downloaded via JAE-IS)
- Form P (for PFP eligible students)



Appeal for review of results

- You may request for the appeal form through your form teacher.
- All appeals by candidates together with the payment of appeal fees must be submitted through schools, with the payment of the appeal fees made through the Candidates Portal by **Tuesday, 20 January 2026**
- Late applications will not be considered.

Type of appeal	Fees (inclusive of GST)
Individual Appeal	S\$125.00
Group Appeal	S\$785.00 (for the first five candidates) S\$110.00 (for each additional candidate up to a maximum of 15 candidates)



Outcome of Appeal for review of results

- The outcome of the Individual Appeal is expected to be released to schools by **Thursday, 19 February 2026** via email.
- The outcome of the Group Appeal is expected to be released to schools by **Early-March 2026** via email.

Type of appeal	Fees (inclusive of GST)
Individual Appeal	S\$125.00
Group Appeal	S\$785.00 (for the first five candidates) S\$110.00 (for each additional candidate up to a maximum of 15 candidates)



Appeal for review of results

- The candidate will be informed of the outcome via a letter through the school.
- No report on the candidate's performance will be provided.

Type of appeal	Fees (inclusive of GST)
Individual Appeal	S\$125.00
Group Appeal	S\$785.00 (for the first five candidates) S\$110.00 (for each additional candidate up to a maximum of 15 candidates)



Certificate Amendment Request

- Request to re-print if the names were printed wrongly due to misspelling.
- Amendment fee of \$50 (inclusive of GST) for each certificate to be printed.
- Request to be submitted by **Tuesday, 20 January 2026**
- Approach form teacher for submission of request



Summary of important dates

Event	Dates
Appeal of results	until Tuesday, 20 January 2026
Amendment of certificate	until Tuesday, 20 January 2026
Application for JAE	from Wednesday, 14 January 2026, 4:00pm to Monday, 19 January 2026, 4:30pm
Release of JAE posting	Tuesday, 3 February 2026



Summary of important dates

Event	Dates
PFP application	from Wednesday, 14 January 2026, 1:30pm to Monday, 19 January 2026, 4:30pm
PFP posting results	Monday, 26 January 2026, 1:30 pm
DPP (final phase application)	from Wednesday, 14 January 2026, to Monday, 19 January 2026
DPP Results of Final Application and Course Acceptance	from Wednesday, 21 January 2026, to Monday, 26 January 2026

More information can be found at: <https://pfp.polytechnic.edu.sg> and <https://www.ite.edu.sg/apply-for-ITE-courses/dpp>





**The O-Level
examination is not
the destination.**

**It is part of your
education journey.**



Reaching out for support is a sign of strength

If you have questions about your options or are not coping well, you can reach out to trusted adults such as a parent/guardian, teacher, school Counsellor or ECG Counsellor. You can also talk to a trusted friend.



*Who can we
go to for ECG
advice?*

Make an appointment to speak
with your ECG Counsellor in school

OR

Make an ECG counselling
appointment via the
ECG Centre @ MOE

<https://go.gov.sg/moe-ecg-centre>





Education and Career Guidance (ECG) Support for 'O' Level Students

MOE Education and Career Coach will be in YSS on:

- 14 Jan 2026 (Wed), 2pm to 5pm

Our ECG Counsellor, Ms Teoh, will be in YSS on:

- 15 Jan 2026 (Thu), 9am to 5pm (Face-to-face or Online)
- 19 Jan 2026 (Mon), 1.30pm to 5pm (Face-to-face or Online)

Venue: S.P.A.C.E. (Library)

Students and parents may make an appointment at:

<https://go.gov.sg/ecgcmsteoh>

Or scan the QR Code →

Or email Ms Teoh at teoh_fan_yun@schools.gov.sg

Please have this ready during the session

- Result Slip & Form A



<https://go.gov.sg/ecgcmsteoh>

2026 Open Houses Dates

Anglo Chinese Junior College	13 January 2026, 12pm – 5pm
Anglo-Chinese School (Independent) (IBDP)	19 January 2026, 10am – 11.30am
Anderson Serangoon Junior College	13 January 2026, 10am – 5pm
Catholic Junior College	15 January 2026, 9am – 4pm
Dunman High School	17 January 2026, 9am – 1pm
Eunoia Junior College	16 January 2026, 10am – 4pm
Hwa Chong Institution	16 January 2026, 12pm – 4pm
Jurong Pioneer Junior College	16 January 2026, 10am – 4pm
Millennia Institute 3 Year Programme	16 January 2026, 9am – 1pm

Nanyang Junior College	15 January 2026, 9am – 3pm
National Junior College	17 January 2026, 10am – 2pm
Raffles Institution	15 January 2026, 10am – 2.30pm
River Valley High School	19 January 2026, 9.30am – 12.30pm
St Andrew's JC	15 January 2026, 9am – 3pm
St Joseph's Institute (IBDP)	17 January 2026, 9am – 3pm
Tampines Meridian Junior College	15 January 2026, 10am – 3pm
Temasek Junior College	16 January 2026, 12.30pm – 4pm
Victoria Junior College	10 January 2026, 9am – 1pm
Yishun Innova Junior College	15 January 2026, 10am – 5pm



Nanyang Polytechnic	8-10 January 2026	Victoria Junior College	15 January 2026, 10am - 5pm
Ngee Ann Polytechnic		Yishun Nova Junior College	
Republic Polytechnic			
Singapore Polytechnic			
Temasek Polytechnic			
LASALLE College of the Arts	23 January 2026, 1pm - 6 pm; 24 January 2026, 11am - 5pm	YISHUN SECONDARY SCHOOL	
Nanyang Academy of Fine Arts (NAFA)	23, 24 January 2026, 10am - 5pm	We Seek We Strive We Soar	

The Open Houses dates & timing may change. Pls check the school's websites beforehand or contact them directly.

YISHUN SECONDARY SCHOOL

We Seek We Strive We Succeed

The Open Houses dates & timing may change. Pls check the school's websites before and/or contact them directly.

Having difficult emotions during a stressful and uncertain period is normal. Keep a look out for some of these signs:

Keep a lookout for some of these signs in your peers or in yourself

How can we support one another?



**D
I
S
T
R
E
S
S**

Deliberately avoiding others

Increased irritability, restlessness, agitation, stress and anxiety

Sending or posting moody messages on social media

Talking about death or dying

Reacting differently or gradually losing interest in things they used to like

Eating more than usual or having a much reduced appetite

Sleep pattern changes with difficulty falling asleep or oversleeping

Slowing down of energy levels

If you notice any of these signs in yourself or your friends, **have a chat with your School Counsellor or teacher,**

Or contact SOS 24-hour hotline at **1767** or SOS 24-hour CareText Whatsapp at **91511767**
For cyber wellness related matters, call Help123 at **1800-612-3123*** or email **hello@help123.sg**

*available only from Mon to Fri (excluding Public Holidays), from 9am - 6pm.



Supporting Your Friend

- We may each experience different emotions upon receiving the results.
- You can share your friends' joy by congratulating them or give words of encouragement to friends who may be disappointed with their results.



Keep a lookout for your friends in distress. You can support them in the following ways:

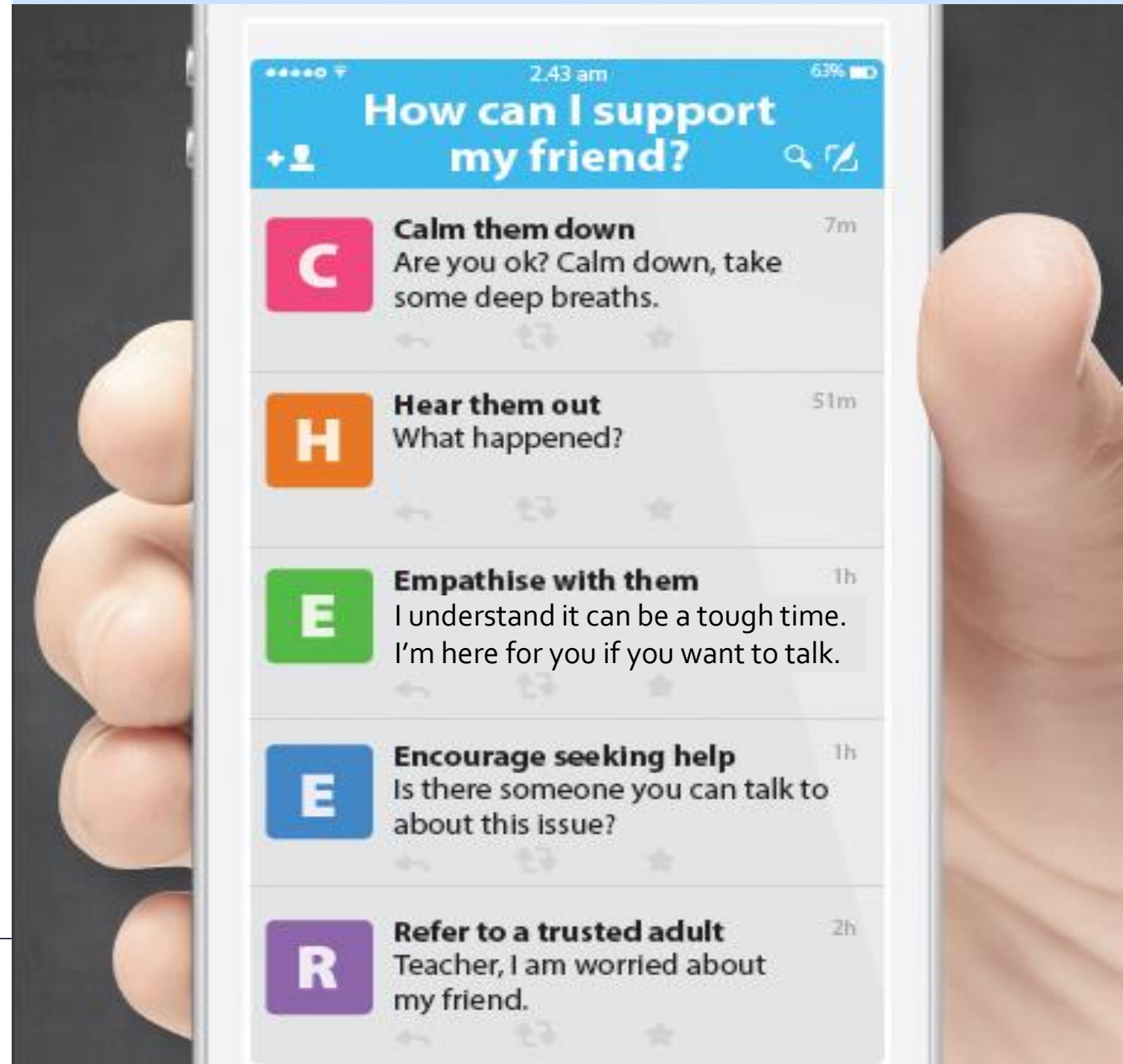

Thank you



CONFIDENTIAL